

COUPE A-A

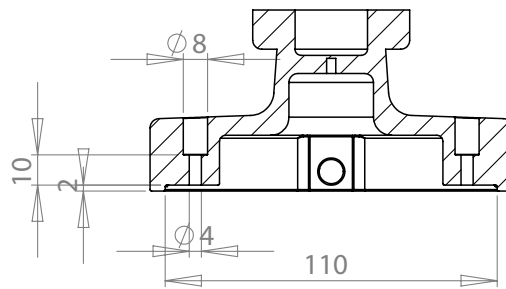

COUPE B-B

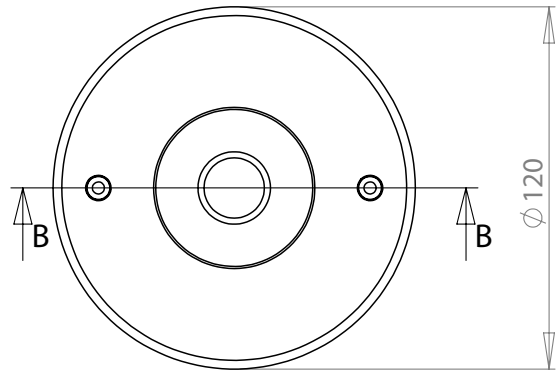
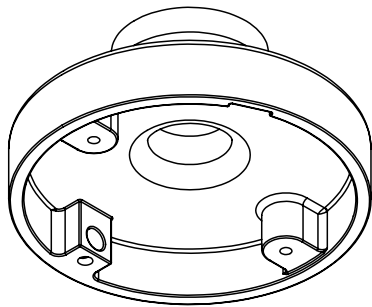
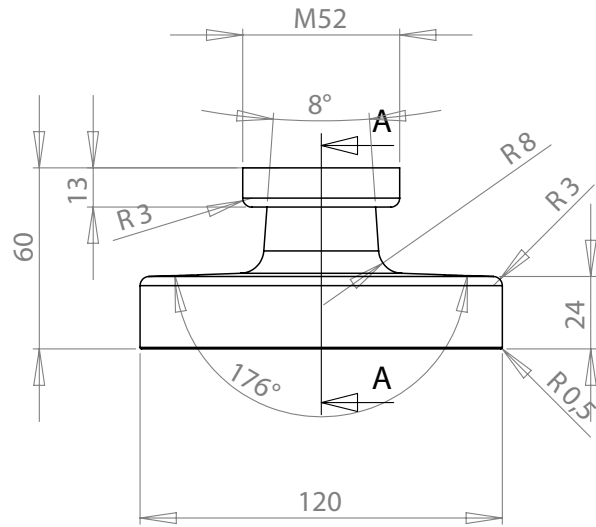
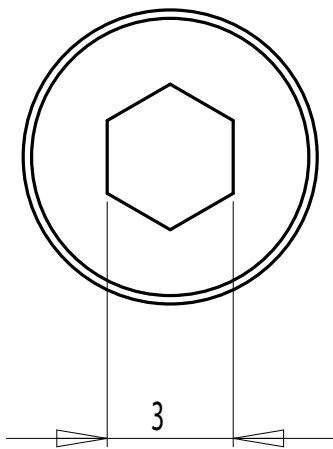
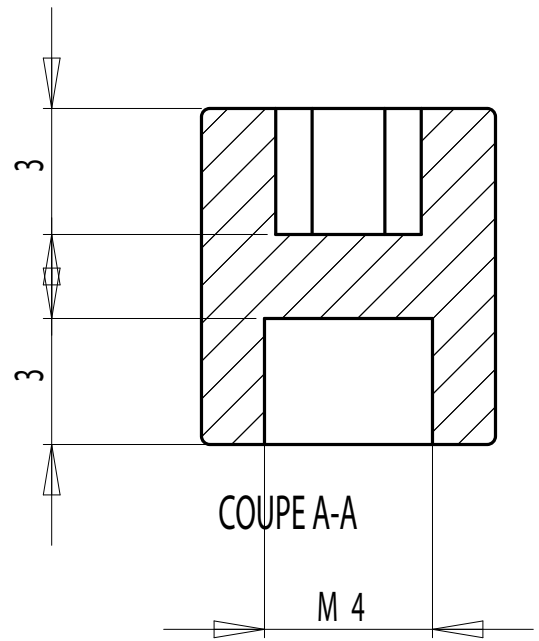
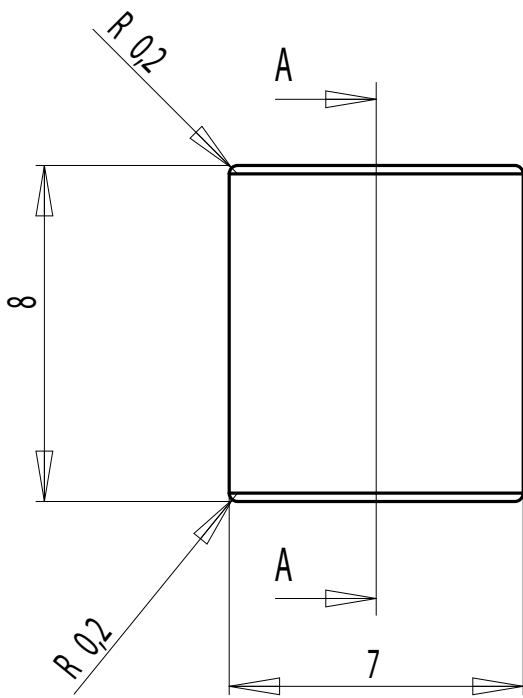
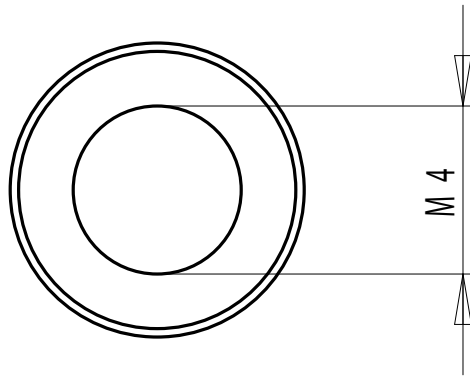

dcw.

Name : LAMP GRAS US N302/304/312

Materials : PAINTED STEEL

Part : BOLT

Date :

Rev : 1

Details :

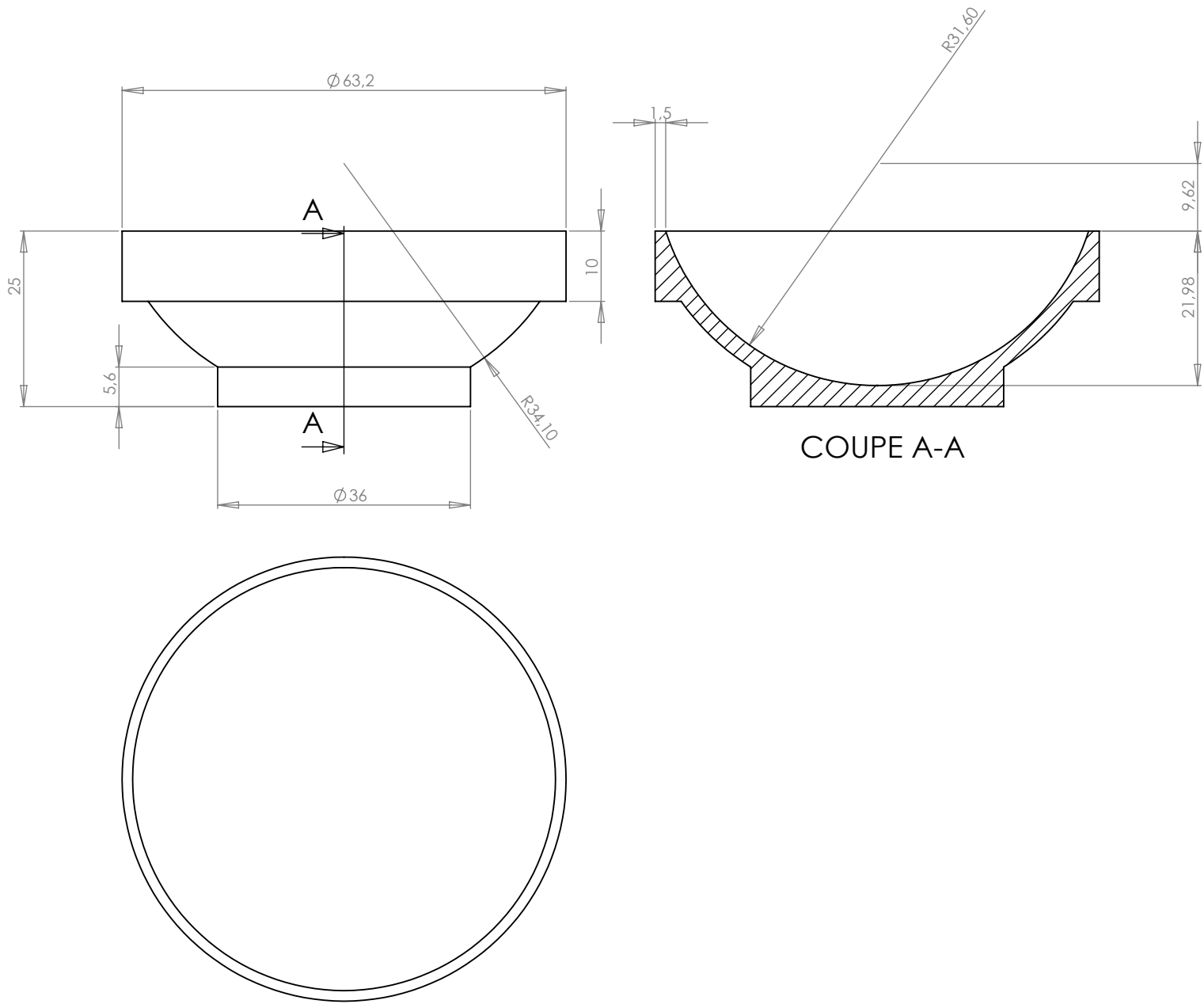

dcw.

Name : **LAMP GRAS N°302 L**

Part : **BALL BREAKER**

Date :

Rev : 2

Matériaux : CELERON / THERMOPLASTIC RESIN

Details :

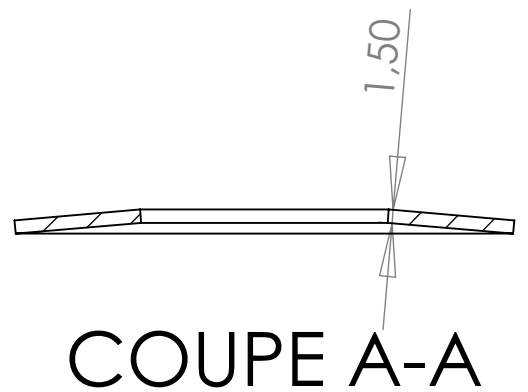
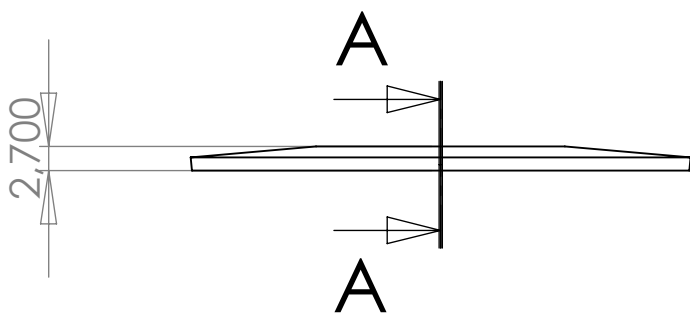
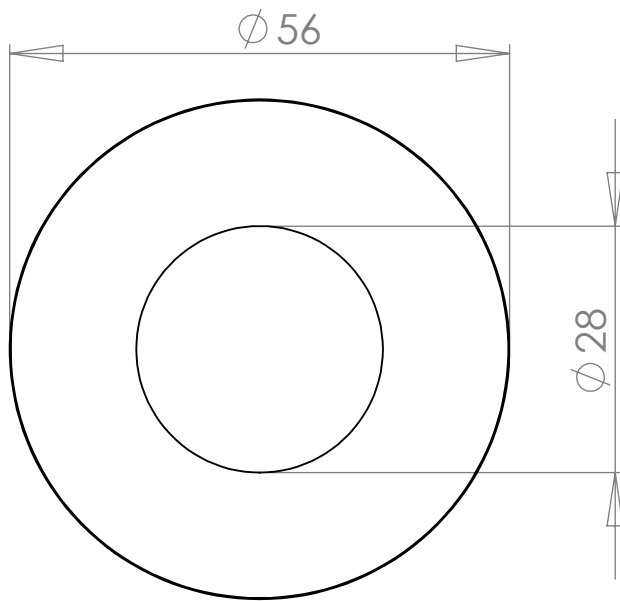

dcw.

Name : LAMP GRAS N°302 L

Matériaux : SPRING STEEL

Part : BELLEVILLE WASHER

Date :

Rev : 2

Details :

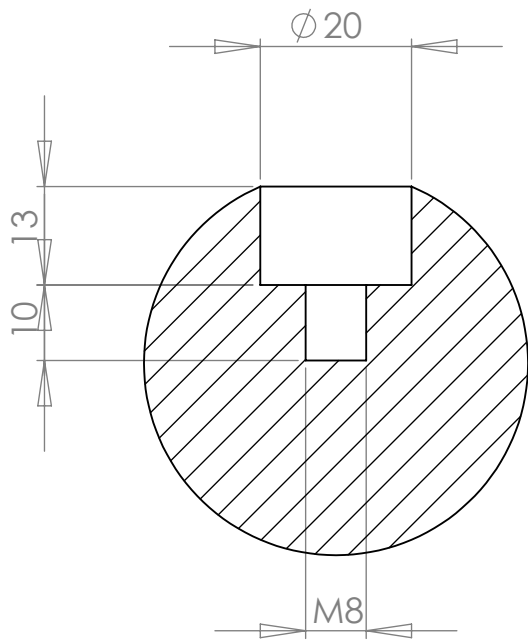

COUPE A-A

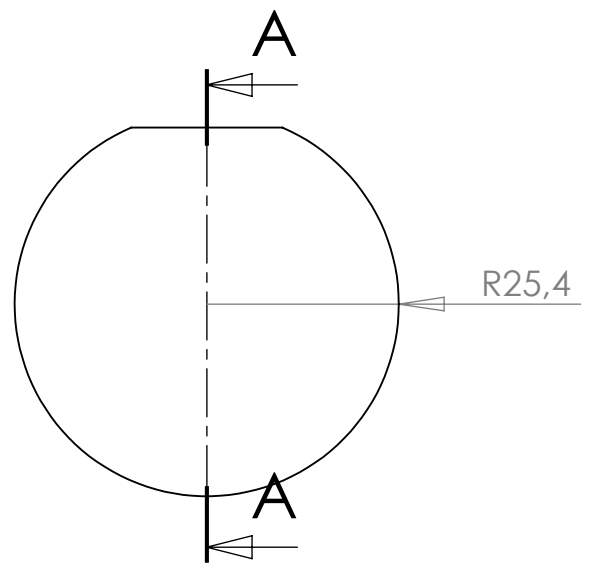

dcw.

Name : LAMP GRAS N°302L

Matériaux : BLACK BAKELITE

Part : SPHERE

Date :

Rev : 2

Details :

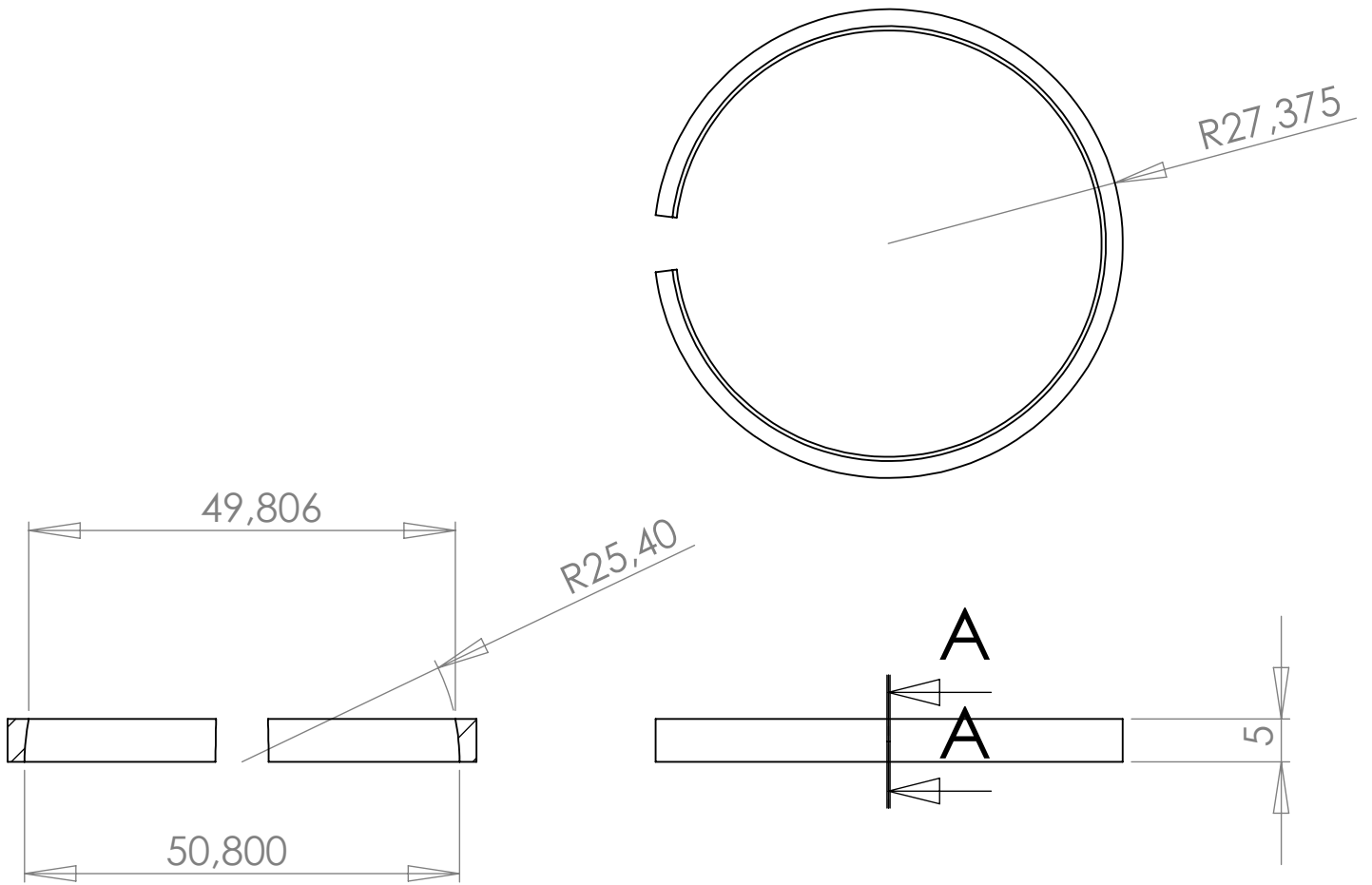

COUPE A-A

dcw.

Name : LAMP GRAS N°302 L

Materials : PA 6

Part : BREAKING RING

Date :

Rev : 2

Details :

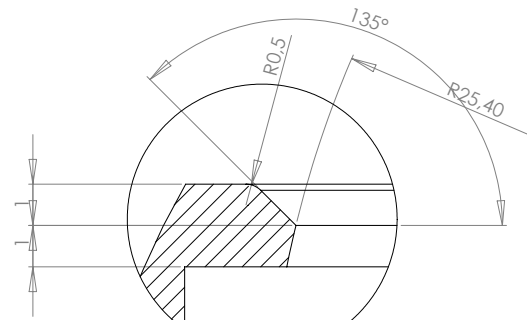
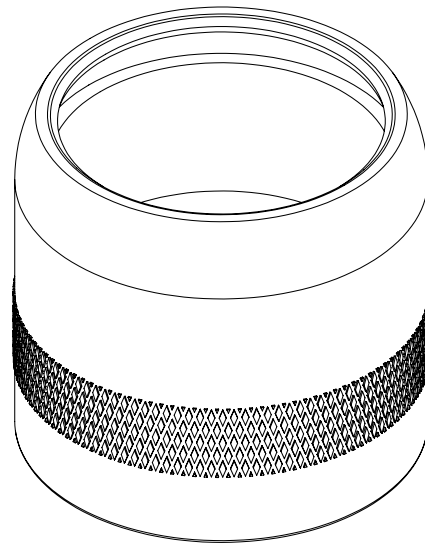
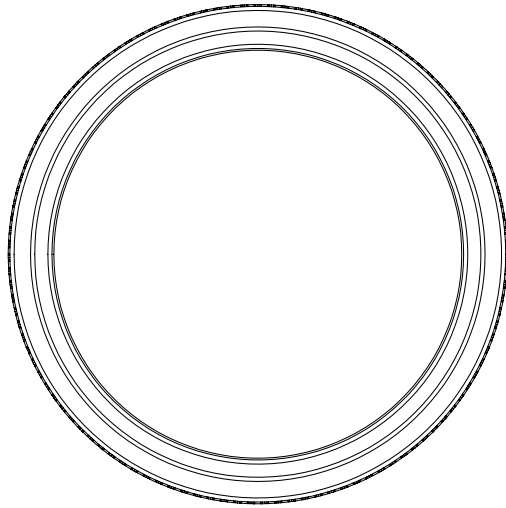

DÉTAIL B

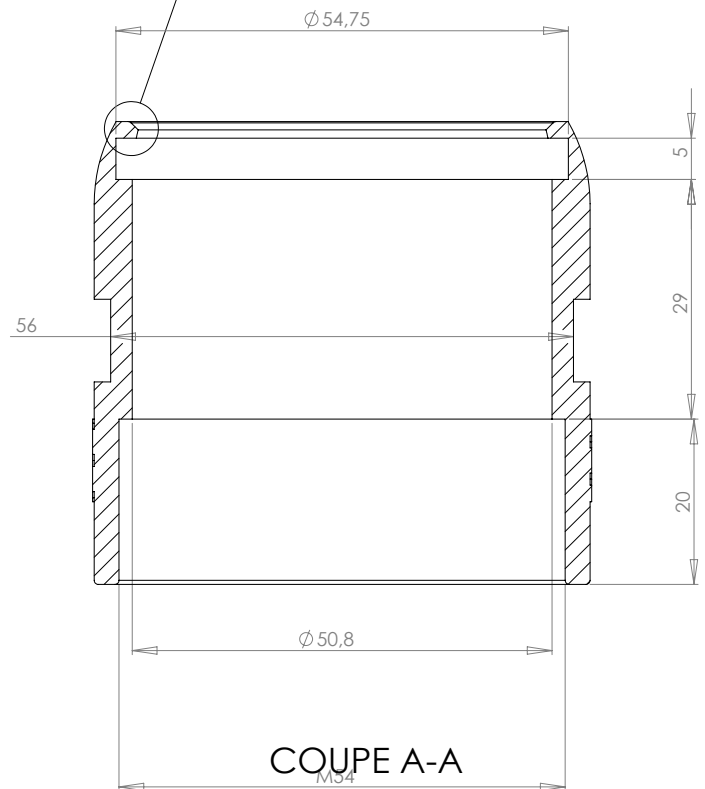
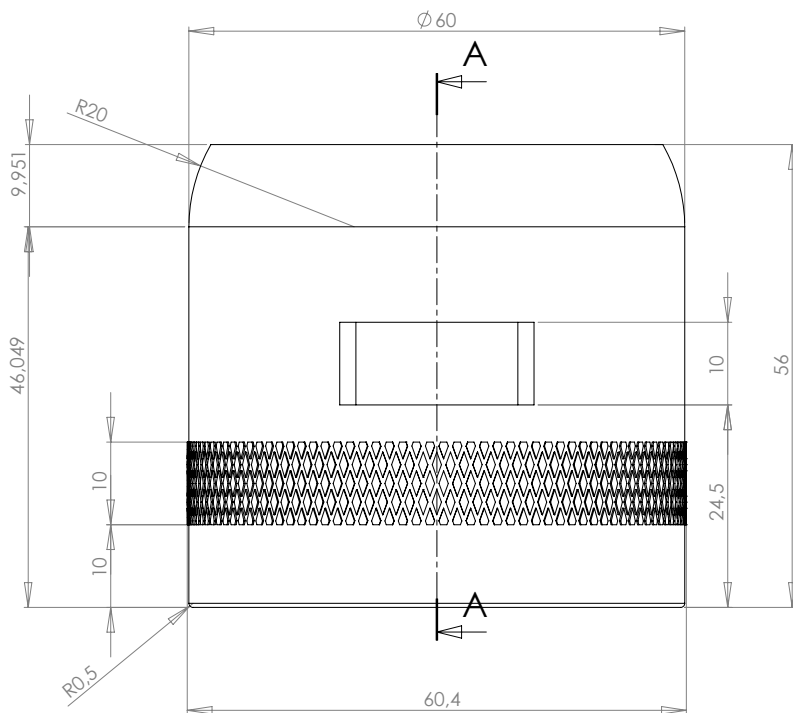

COUPE A-A

dcw.

Name : LAMP GRAS N°302 L

Matériaux : PAINTED STEEL

Part : WALL PIECE 2

Date :

Rev : 2

Details :

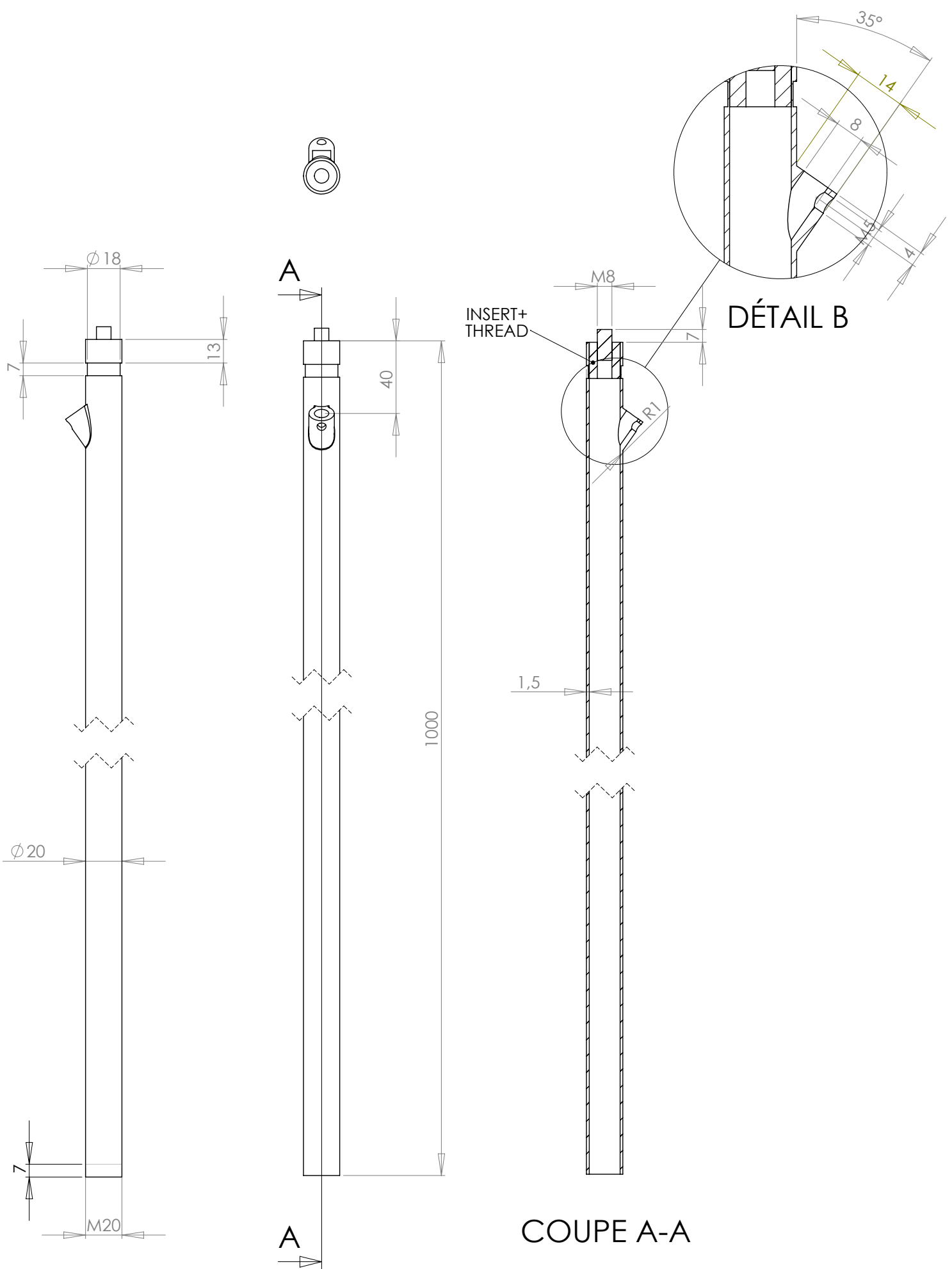

dcw.

Name : LAMP GRAS N°302 L

Materials : PAINTED STEEL

Part : CEILING TUBE – MANDREL SYSTEM

Date :

Rev : 1

Details : E14 - 11w ; Arditi métal bulbholder ; Black fabric wire

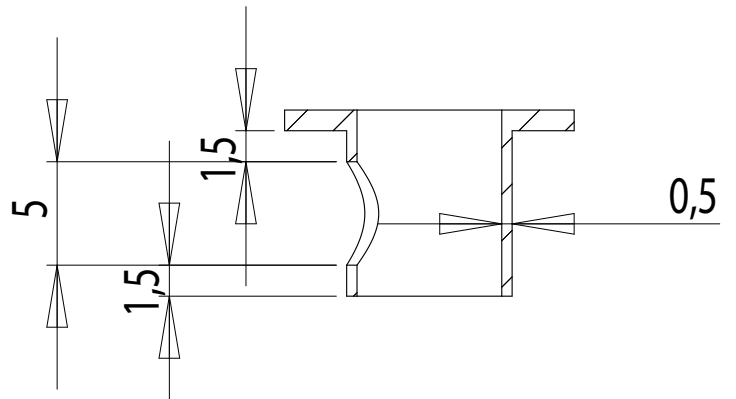
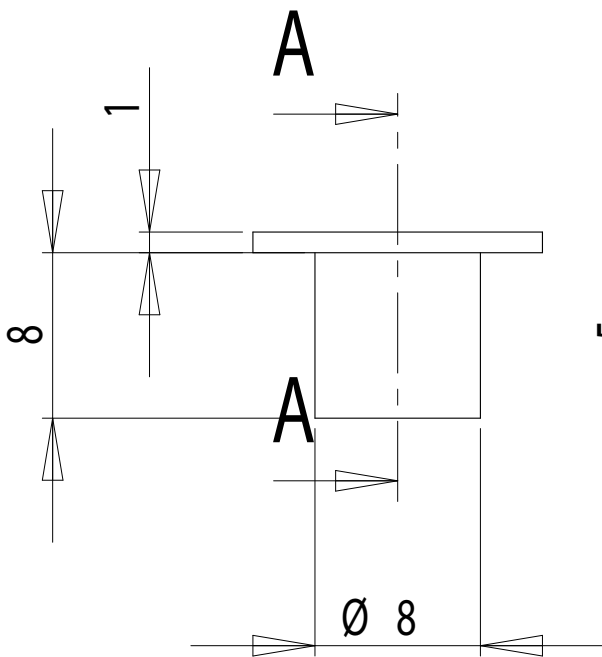
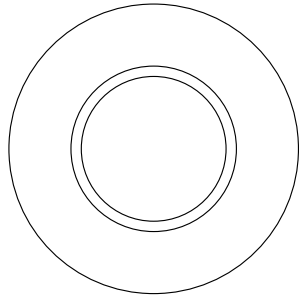

COUPE A-A

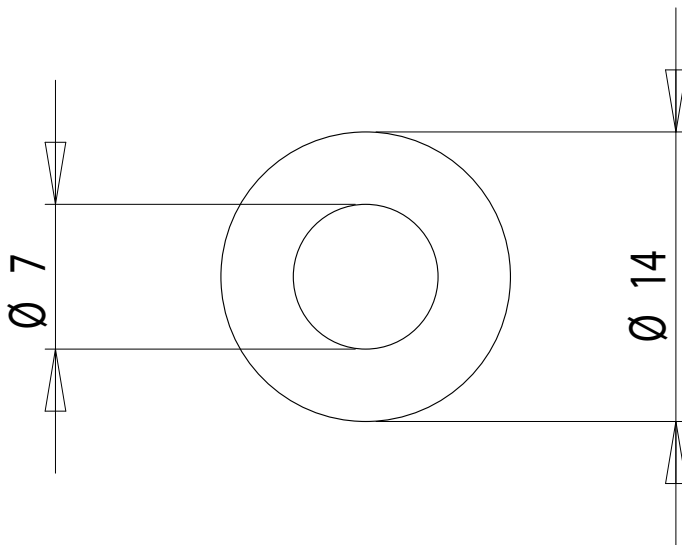

dcw.

Name : LAMP GRAS

Materials : BLACK PLASTIC

Part : CORD GRIPP

Date :

Rev : 1

Details :

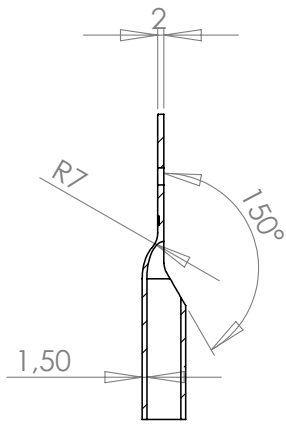

COUPE A-A

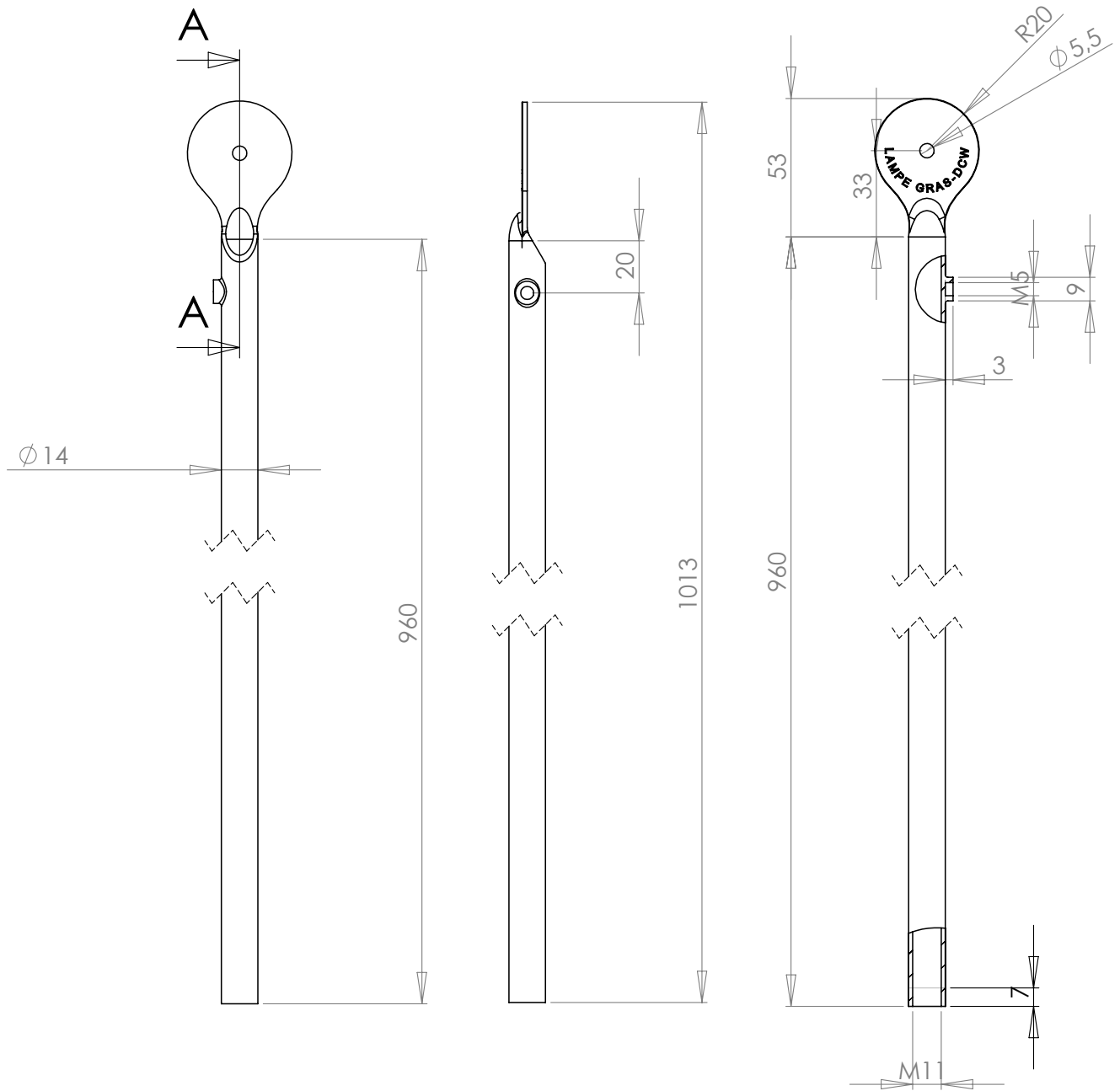

dcw.

Name : LAMP GRAS N°302 L

Materials : PAINTED STEEL / CHROMED STEEL

Part : TUBE 1

Date :

Rev : 1

Details :

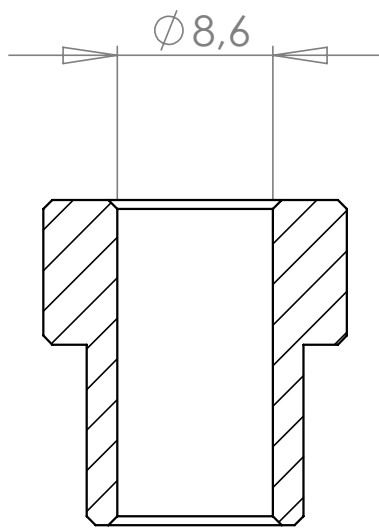

COUPE A-A

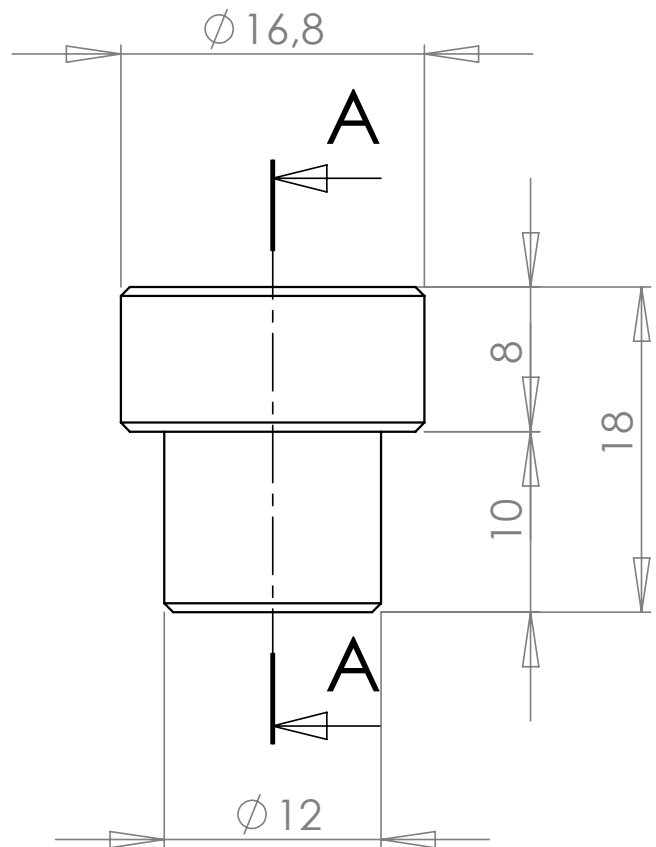

dcw.

Name : LAMP GRAS N°302

Matériaux : NYLON

Part : CENTRING PIECE

Date :

Rev : 1

Details :

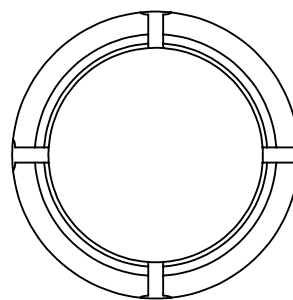
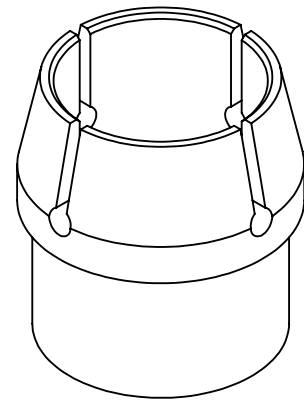
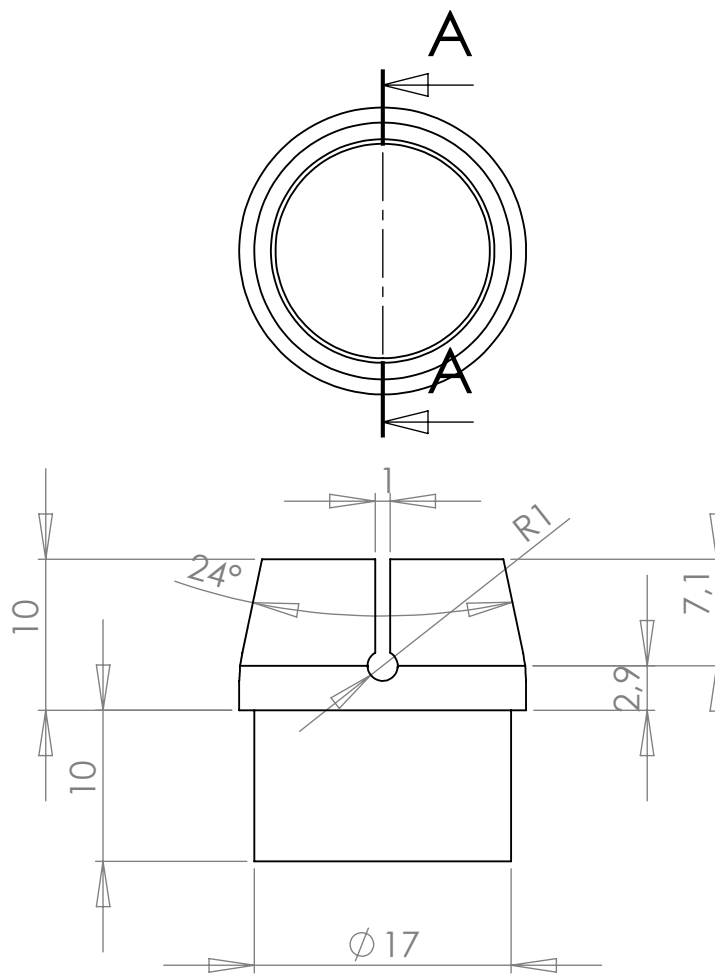
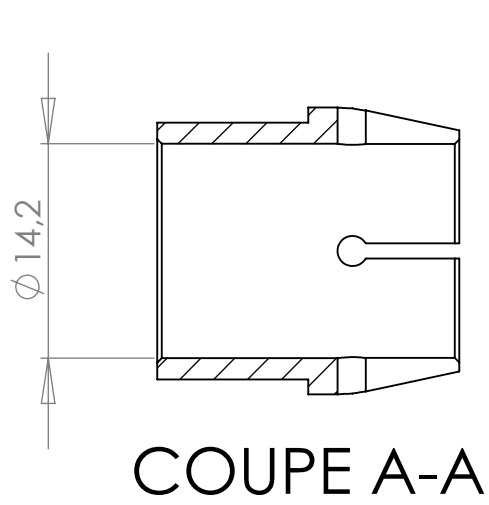

dcw.

Name : LAMP GRAS N°302

Matériaux : PLASTIC

Part : MANDREL PART 2

Date :

Rev : 1

Details : E14 - 11w ; Arditi métal bulbholder ; Black fabric wire

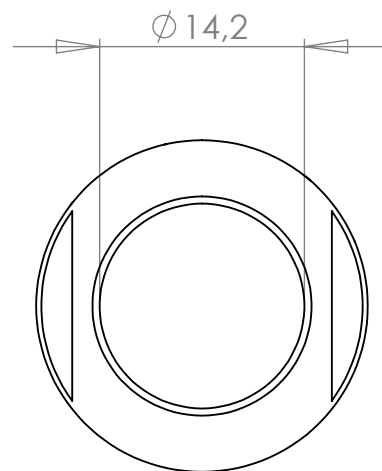
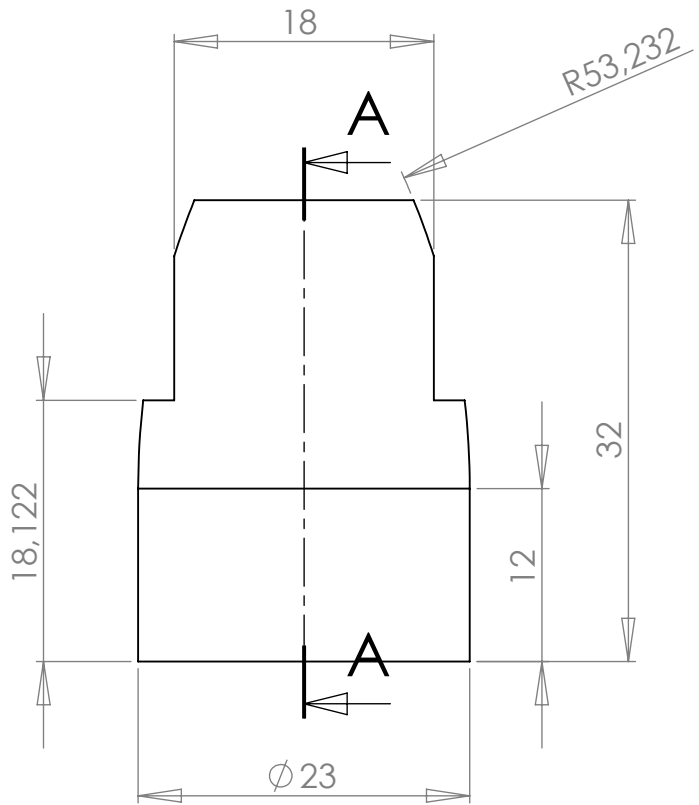
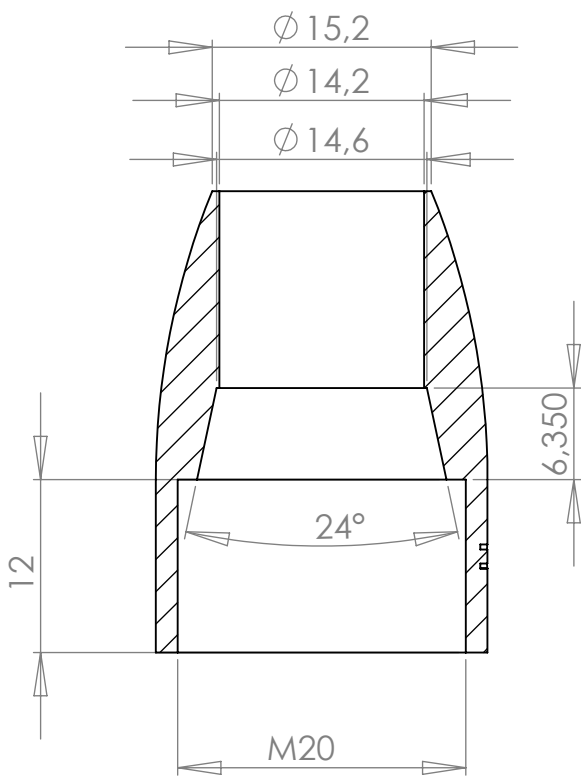
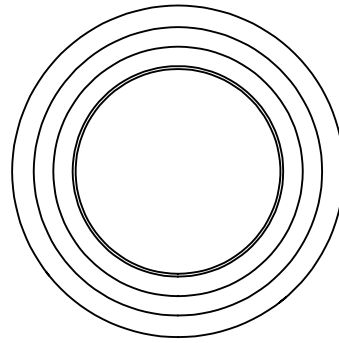
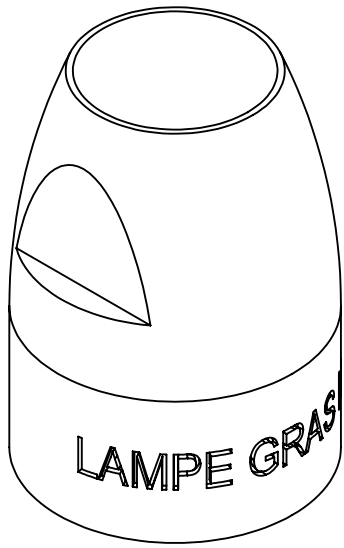

dcw.

Name : LAMP GRAS N°302 L

Materials : PAINTED/CHROMED STEEL

Part : MANDREL PART 1

Date :

Rev : 2

Details : E14 - 11w ; Arditi métal bulbholder ; Black fabric wire

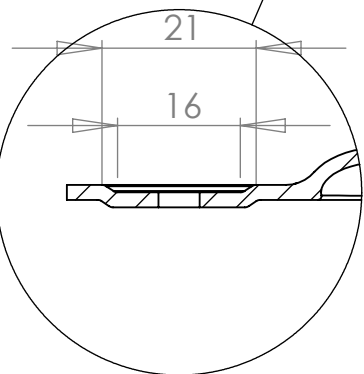
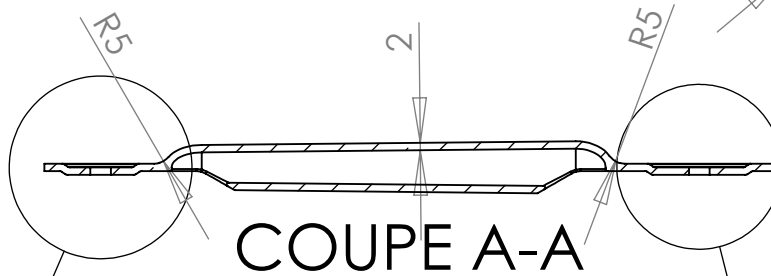
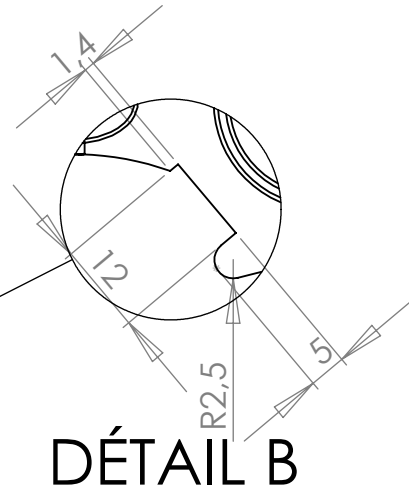
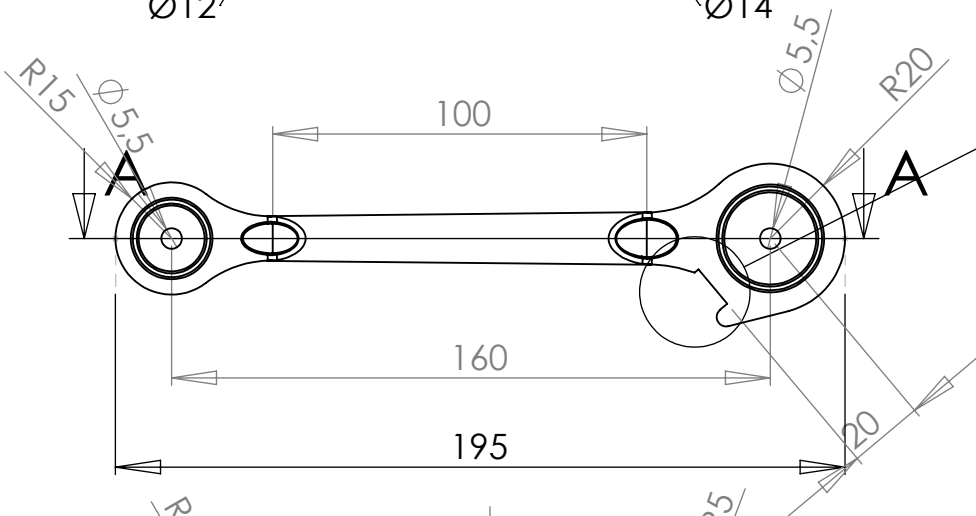
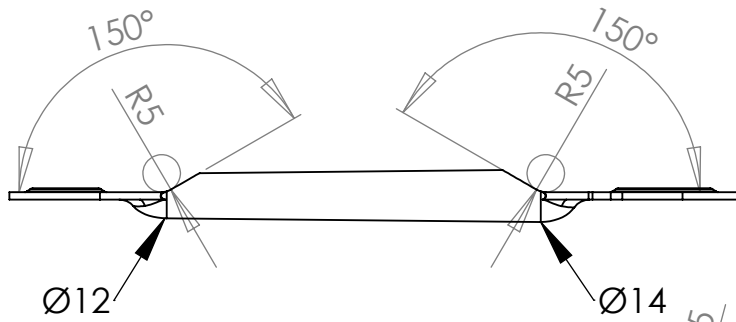
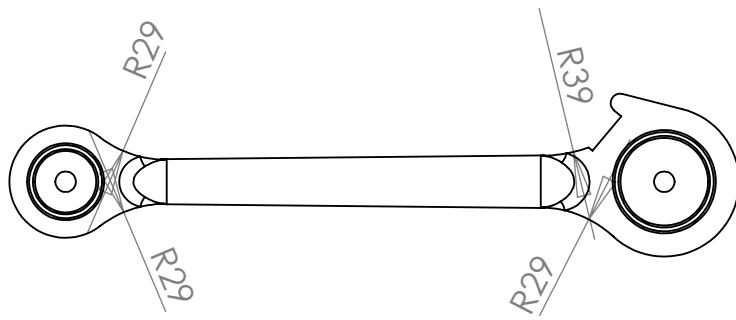

DÉTAIL C

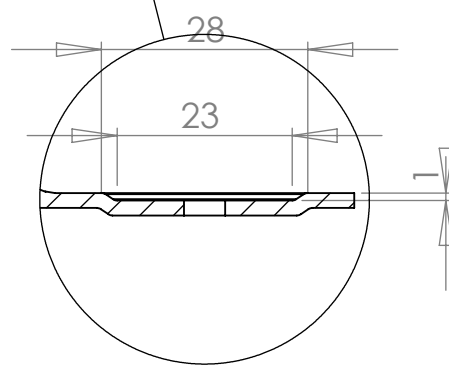

DÉTAIL D

dcw.

Name : LAMP GRAS

Materials : PAINTED STEEL/CHROMED STEEL

Part : TUBE 2

Date : 16/12/2013

Rev : 1

Details :

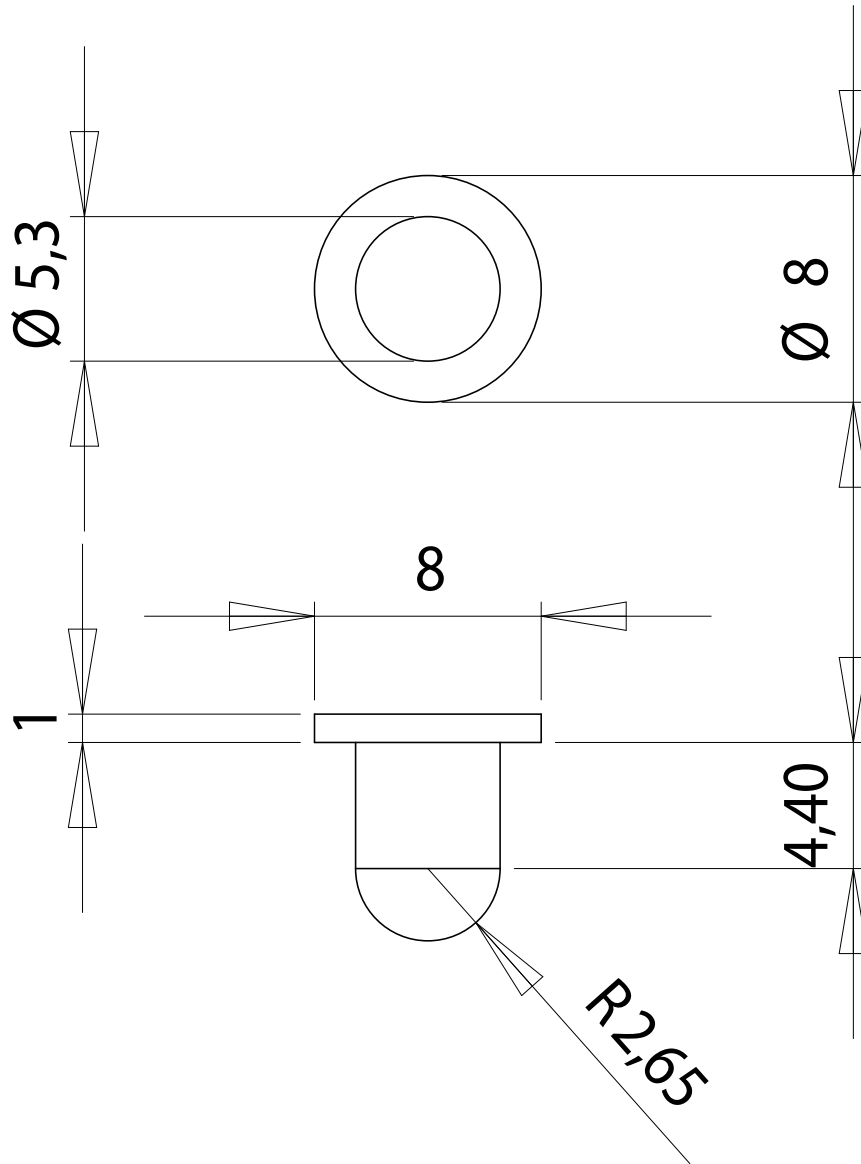

dcw.

Name : LAMP GRAS

Matériaux : CHROMED STEEL

Part : AXIS

Date :

Rev : 1

Details :

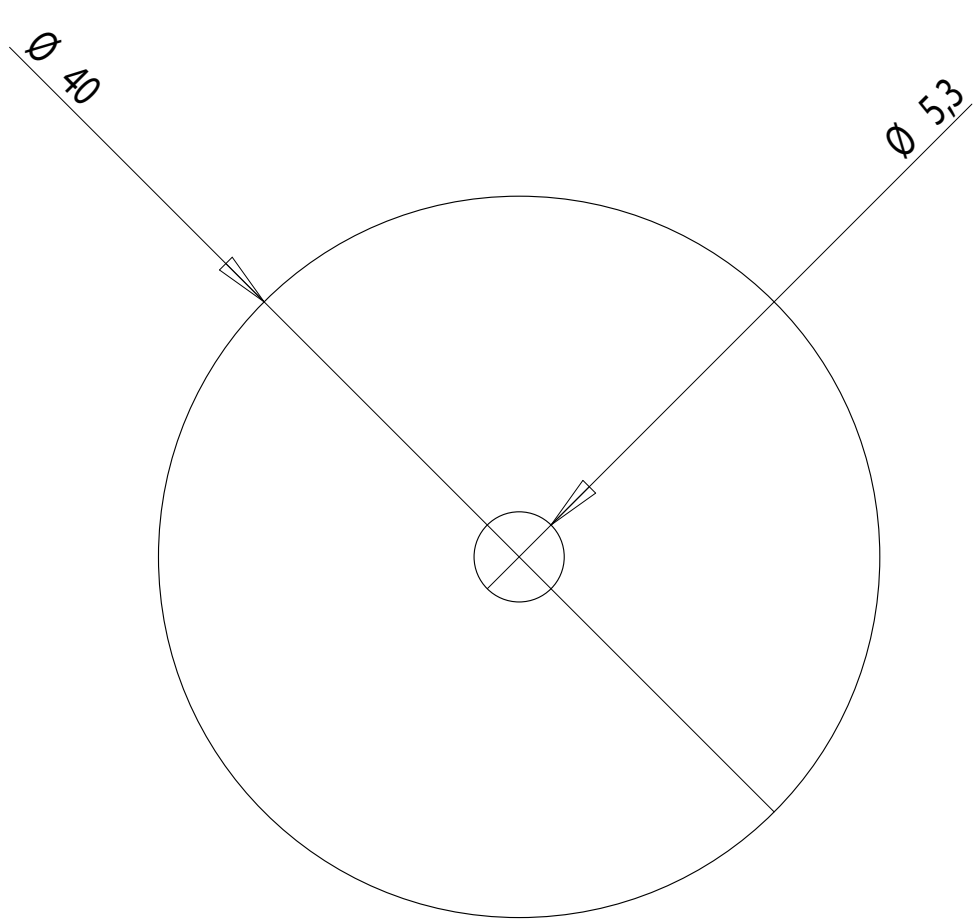

PLIERS SUPPLIED BY DCW

dcw.

Name : LAMP GRAS

Materials : PLASTIC

Part : PLASTIC WASHER – $\varnothing 40$

Date :

Rev : 1

Details :

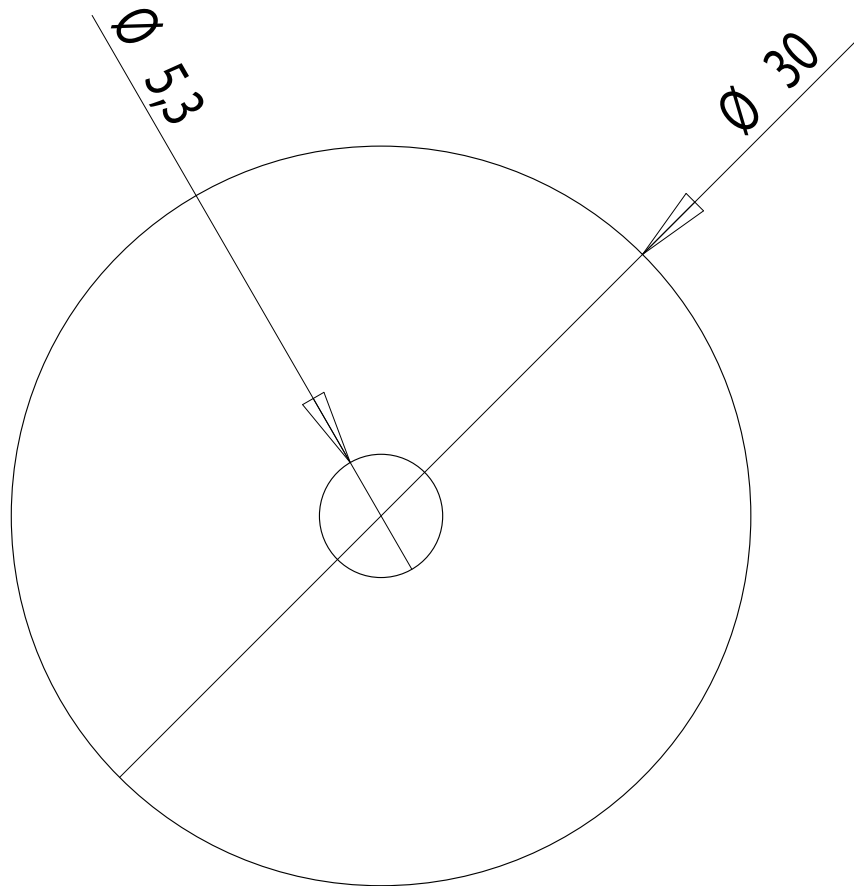
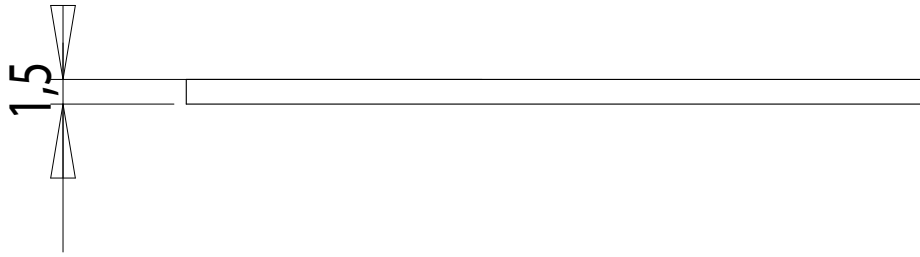

PLIERS SUPPLIED BY DCW

dcw.

Name : LAMP GRAS

Materials : PLASTIC

Part : PLASTIC WASHER – Ø30

Date :

Rev : 1

Details :

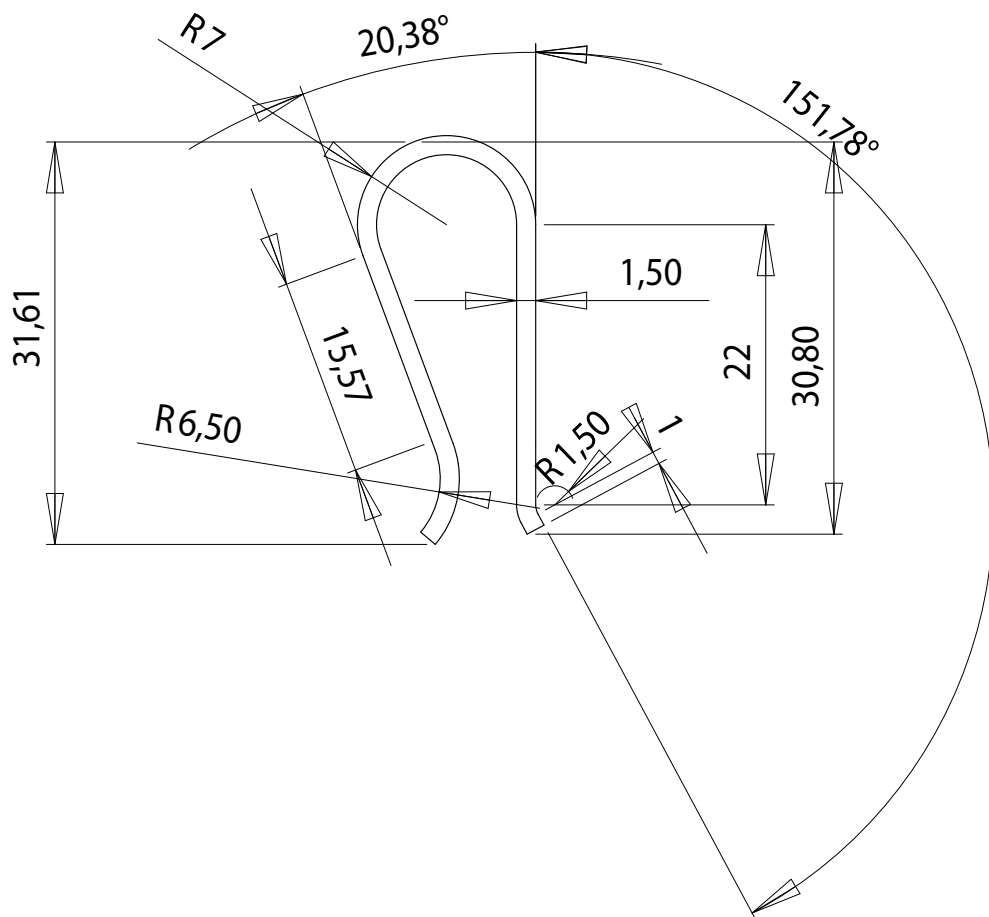
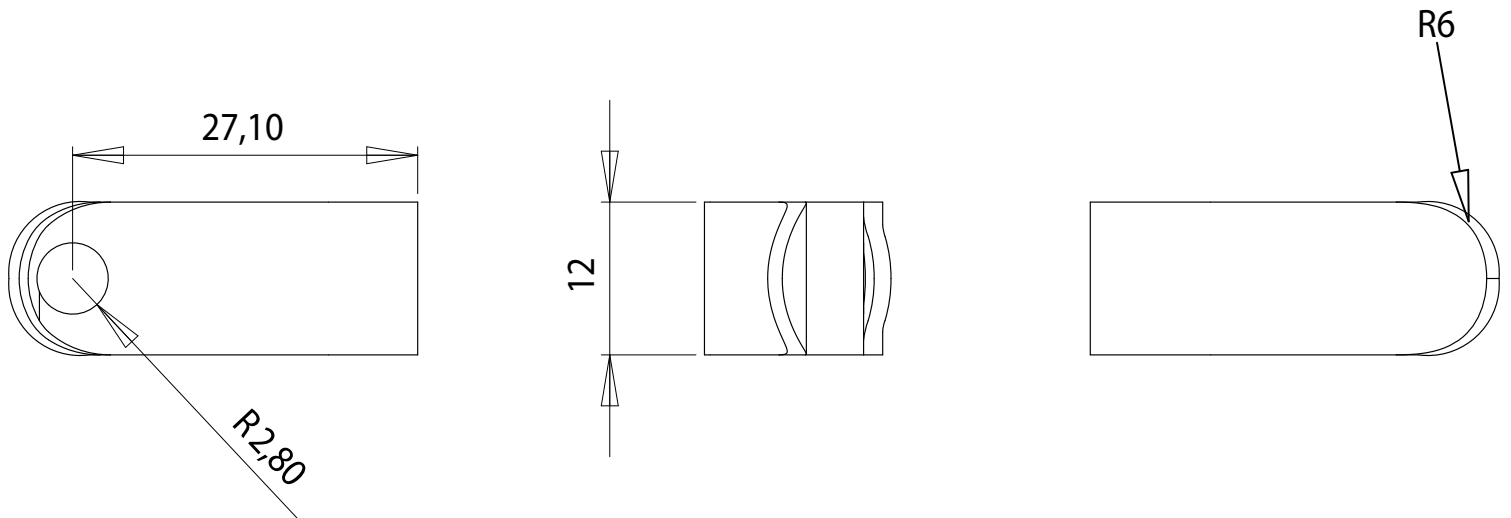

PLIERS SUPPLIED BY DCW

dcw.

Name : LAMP GRAS

Materials : SPRING CHROMED STEEL

Part : PLIERS

Date :

Rev : 1

Details :

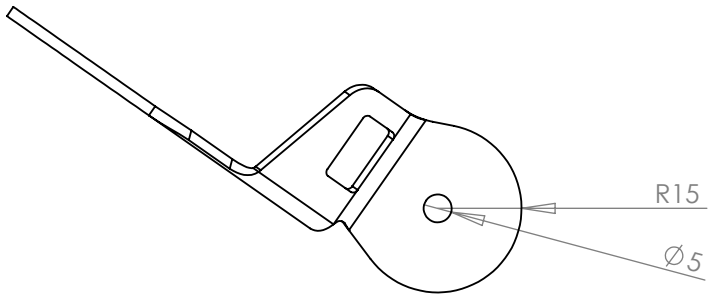
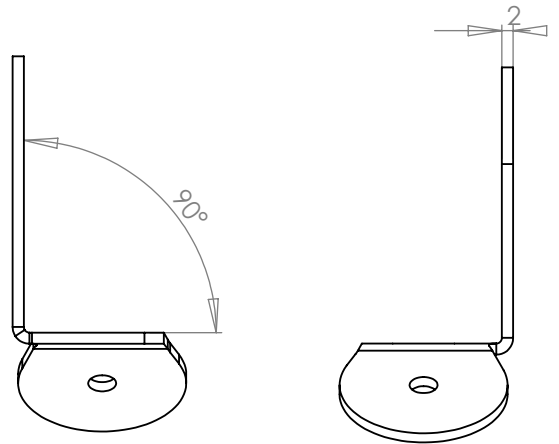
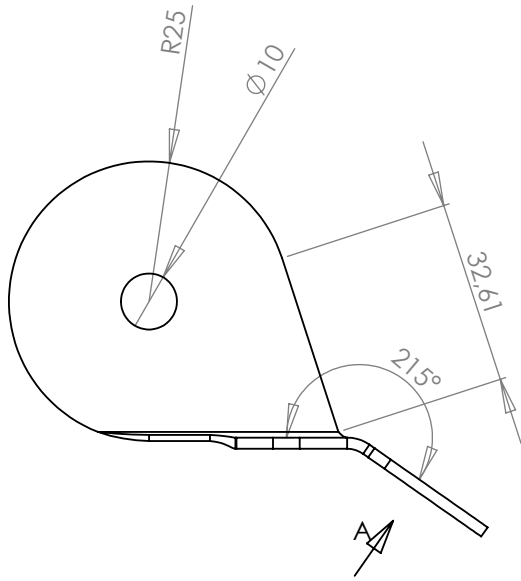
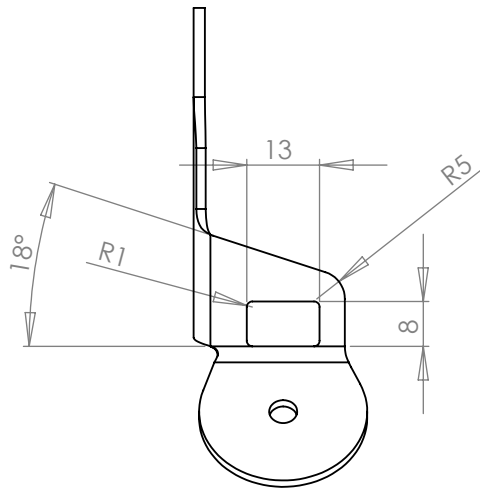

VUE A

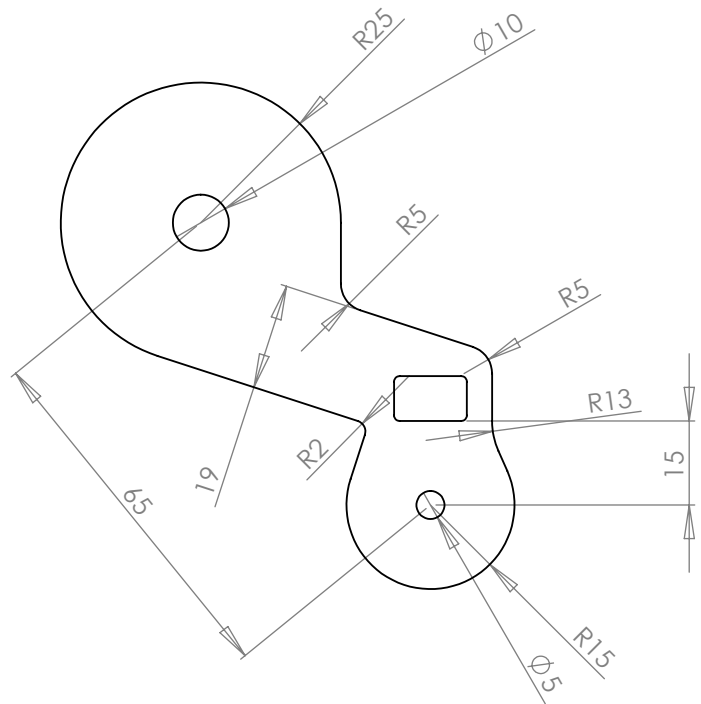

dcw.

Name : **LAMP GRAS**

Materials : PAINTED STEEL / CHROMED STEEL

Part : **JUNCTION PIECE for E27**

Date :

Rev : 1

Details :

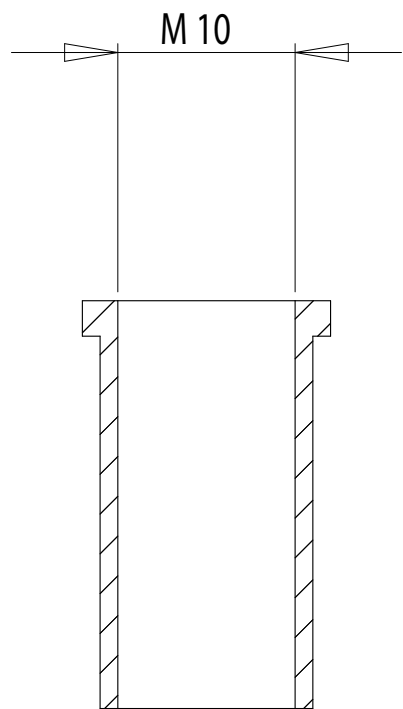
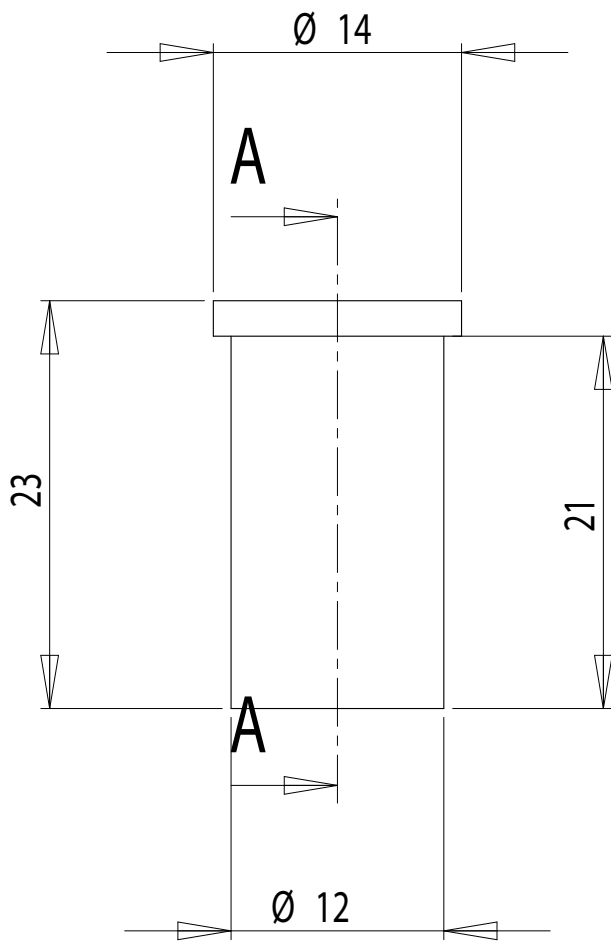

COUPE A-A

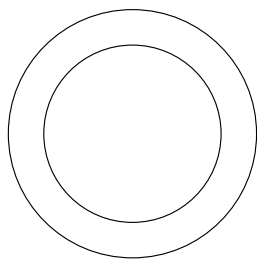

dcw.

Name : **LAMP GRAS**

Part : **FIXATION PIECE**

Date :

Rev : 1

Materials : PAINTED STEEL / CHROMED STEEL

Details :

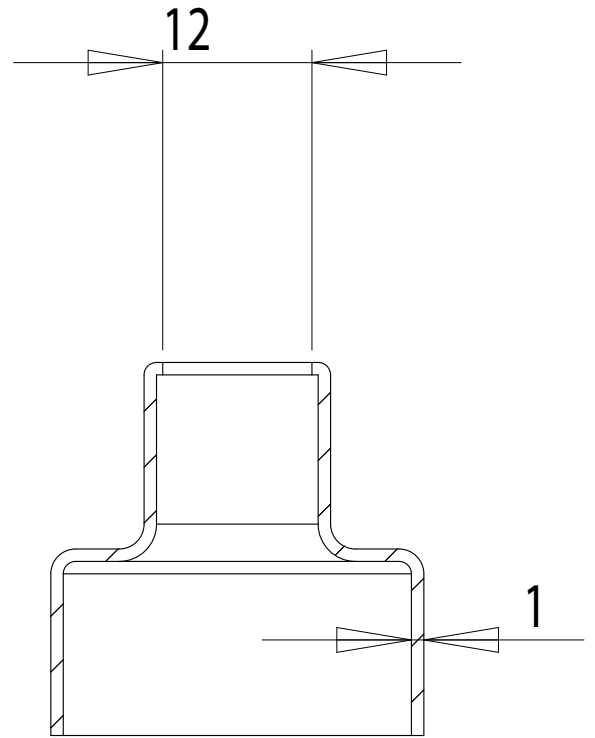
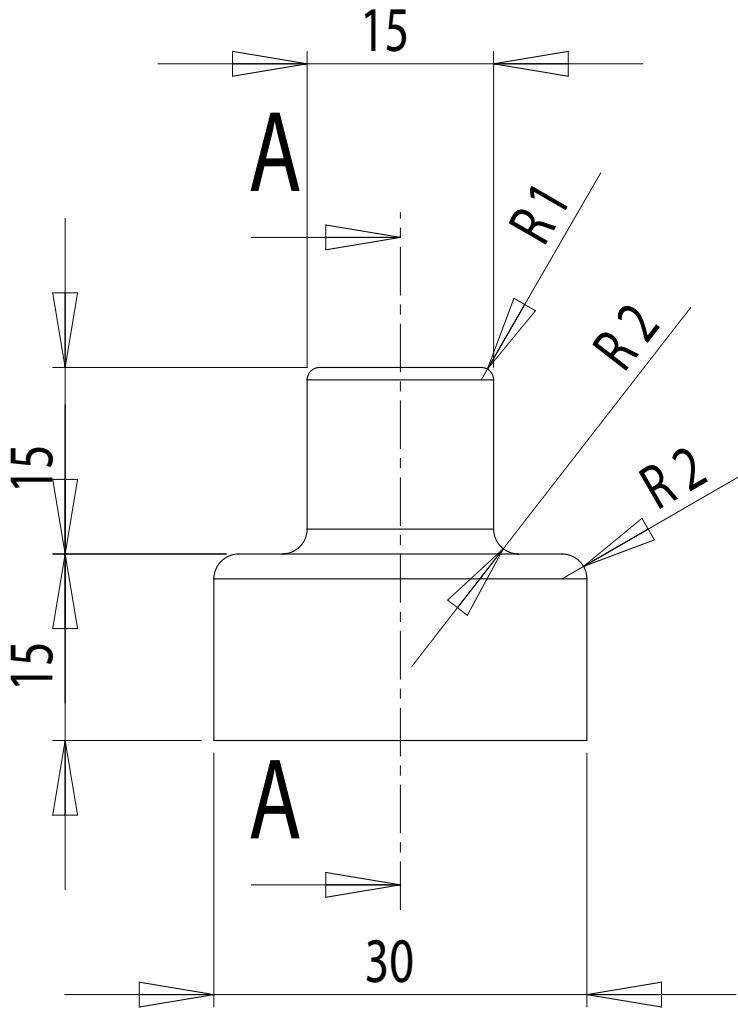

COUPE A-A

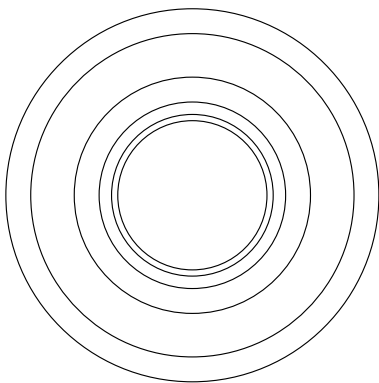

dcw.

Name : **LAMP GRAS**

Materials : PAINTED STEEL / CHROMED STEEL

Part : **COVERING PIECE**

Date :

Rev : 1

Details :

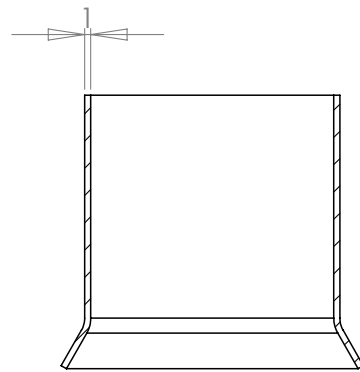
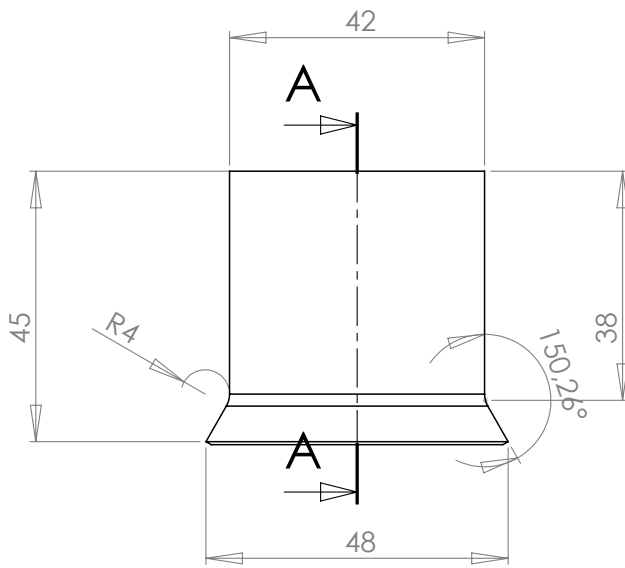
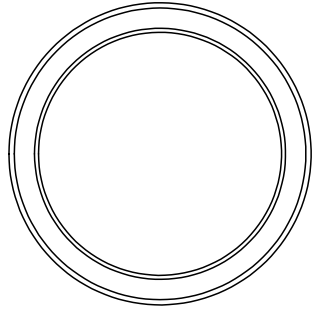

COUPE A-A

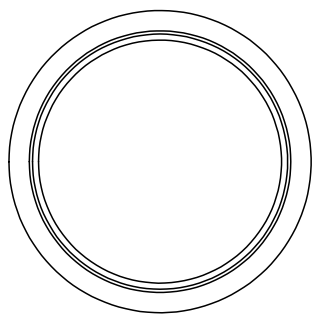

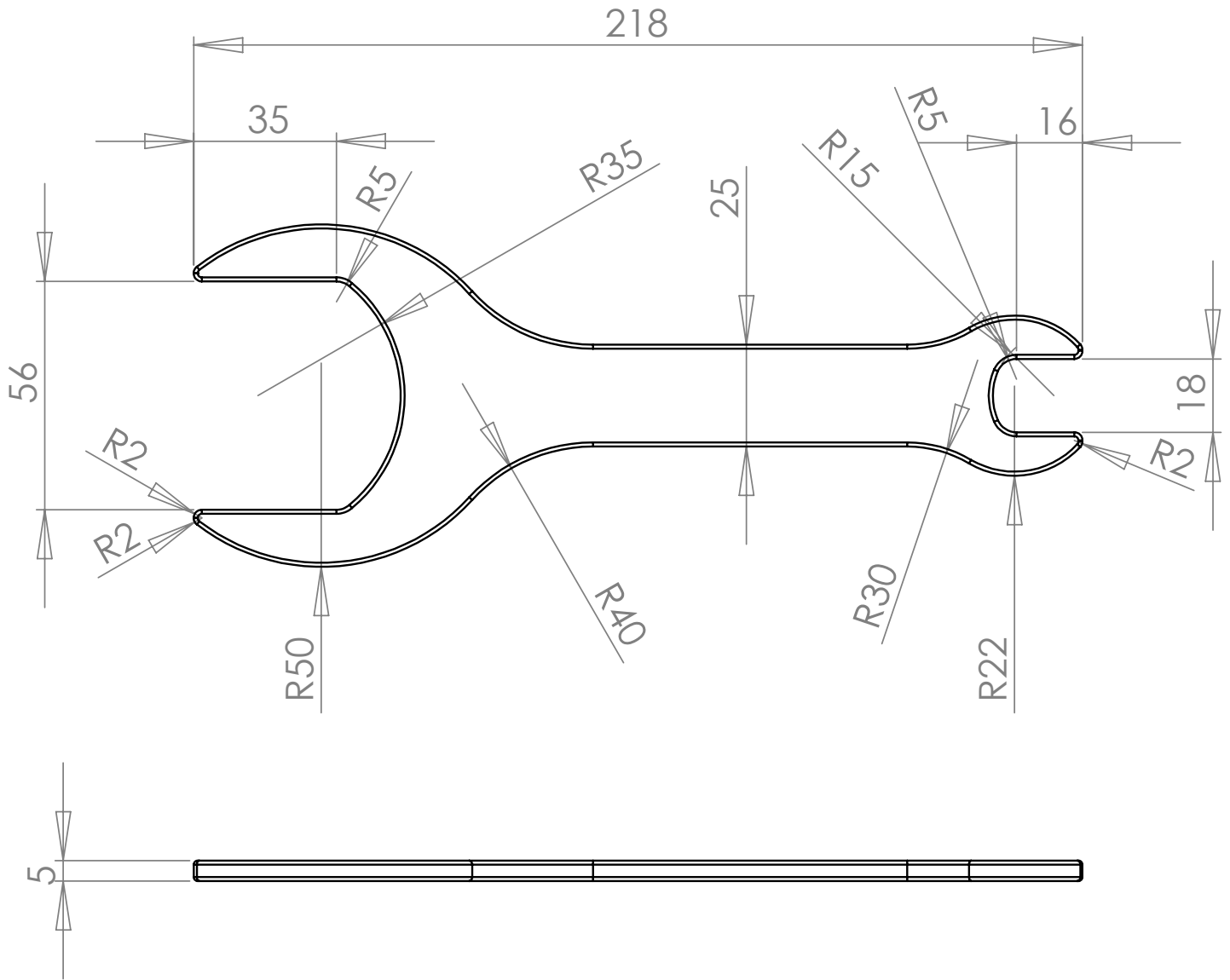

dcw.

Name : LAMP GRAS N°302 L

Materials : STEEL

Part : TOOL

Date :

Rev : 2

Details :

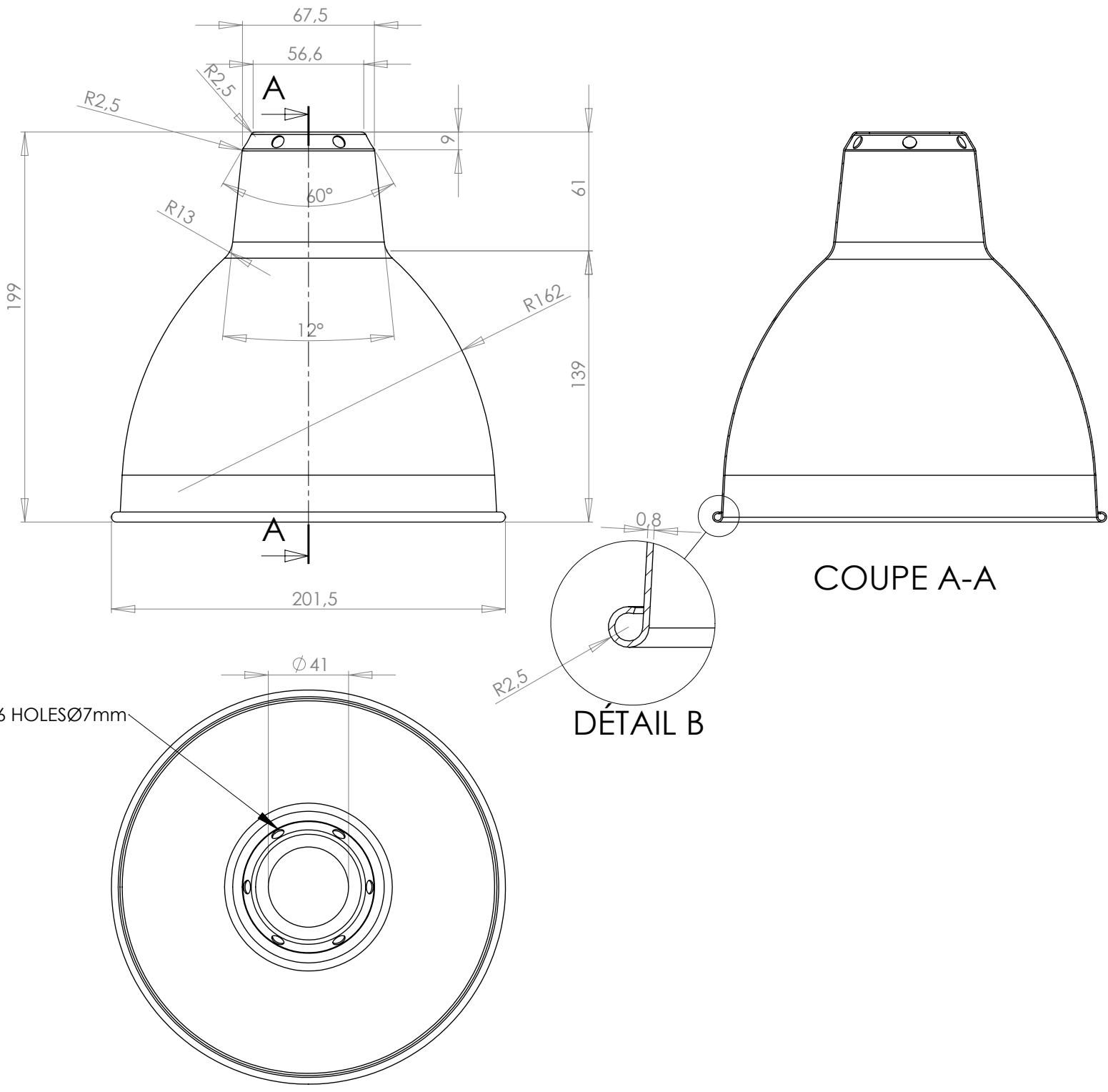

RANGE : LAMPE GRAS	REF :	MATERIAL/FINISHING : PAINTED STEEL - WHITE INSIDE
PART : SHADE ROUND LARGE		
REV N° : 1		